ORGANIGRAMA - BASE GLOBAL S.A.

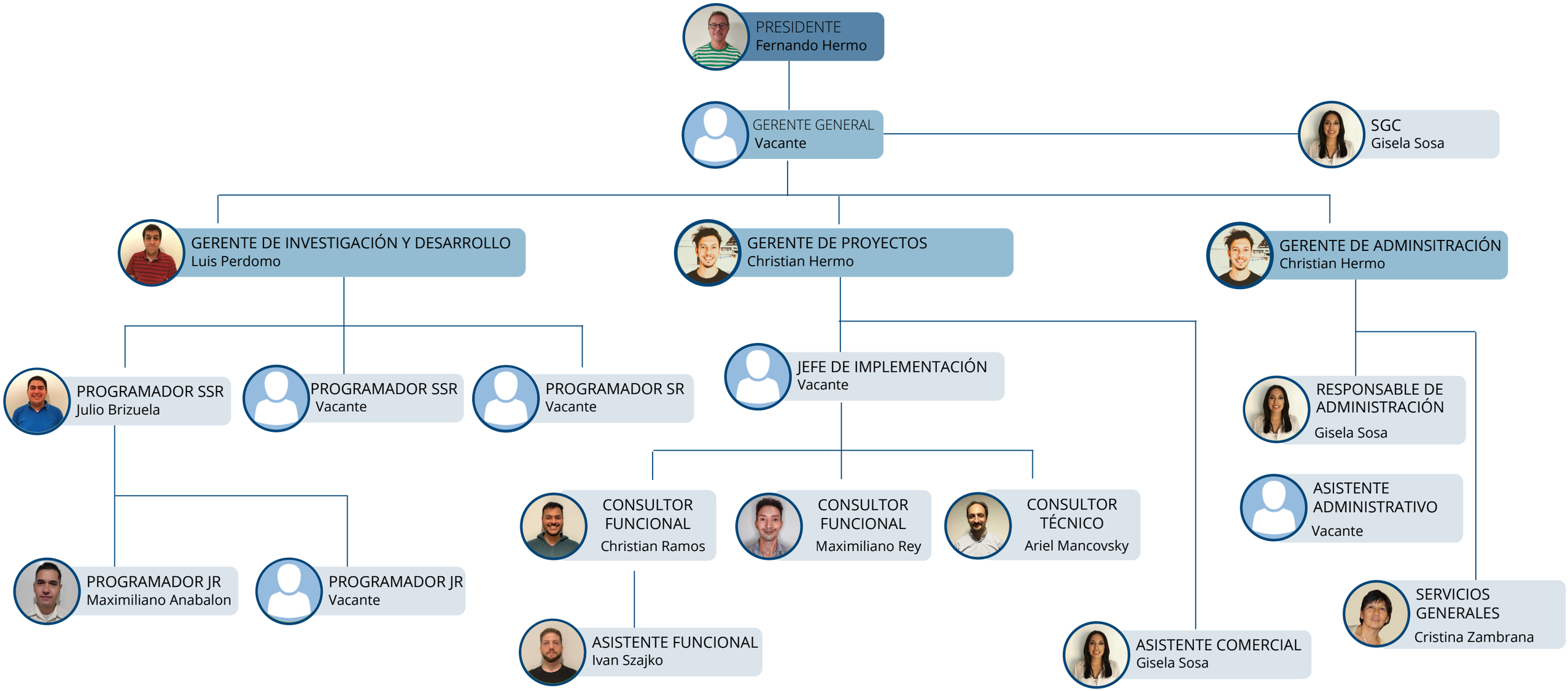

Rev.16 Mayo. 2025